

# Patient report

Bio-Rad                      DATE: 02/08/2020  
D-10                         TIME: 10:41 AM  
S/N: #DJ4I016123        Software version: 4.30-2  
Sample ID:                 10538713  
Injection date             02/08/2020 10:30 AM  
Injection #: 16             Method: HbA1c  
Rack #: ---                 Rack position: 5

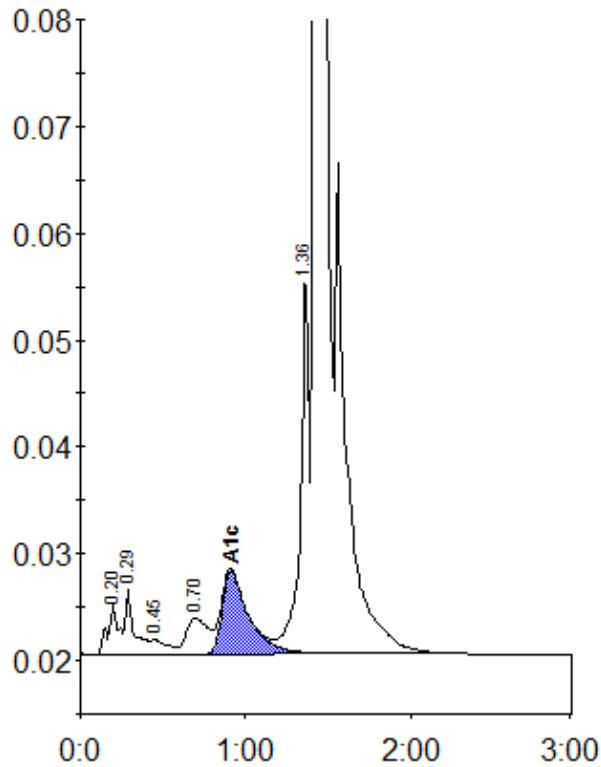

Peak table - ID: 10538713

Peak	R.time	Height	Area	Area %
A1a	0.20	4605	21446	0.8
A1b	0.29	6128	23561	0.9
F	0.45	1362	9469	0.4
LA1c/CHb-1	0.70	3399	31234	1.2
A1c	0.91	7840	88775	5.1
P3	1.36	35624	129011	4.9
A0	1.43	716814	2307550	88.4
Total Area:		2611044		

Concentration:	%
A1c	5.1